

Marcelo Mello

BRINCANDO DE PIANO

Exercícios em música contemporânea para principiantes

Piano a quatro mãos

Contém 17 exercícios e guia do professor

1

1ª vez **rápido**

lento

2ª vez **rápido**

lento

3ª, 4ª, 5ª... vezes **rápido**

lento

2

3

*(algumas notas muito curtas,
algumas notas muito longas)*

*(algumas notas muito curtas,
algumas notas muito longas)*

4

I (SEM CLAVE)

II (SEM CLAVE)

pp *cresc. sempre* -----

(repetindo *cresc. sempre*)

Red.

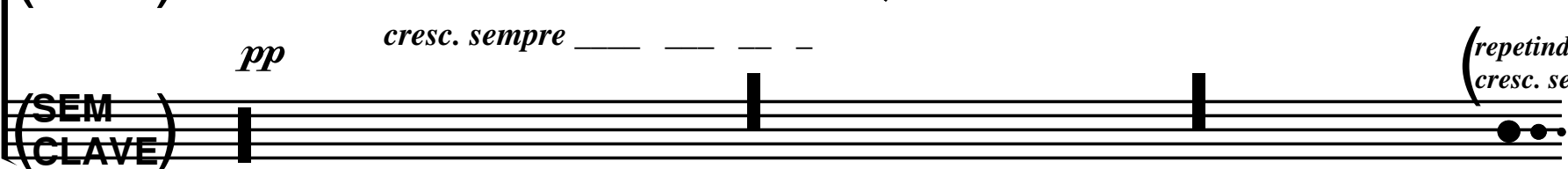

I (SEM CLAVE)

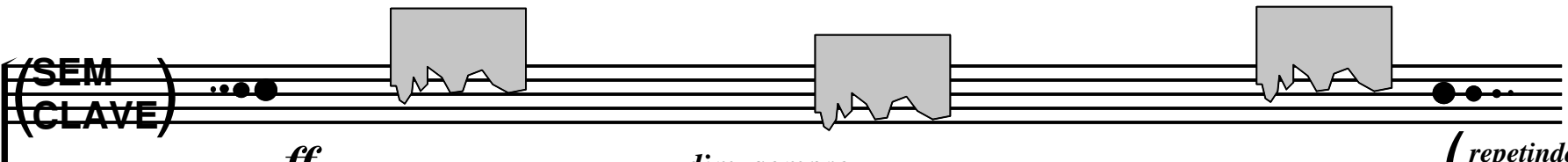

II (SEM CLAVE)

ff *dim. sempre* -----

(repetindo *dim. sempre*)

I (SEM CLAVE)

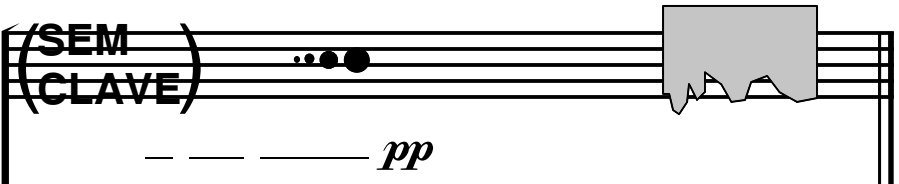

II (SEM CLAVE)

pp

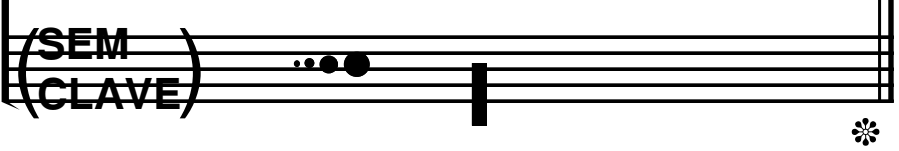

5

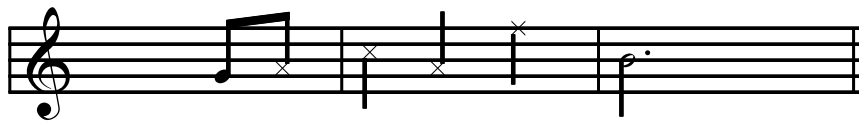
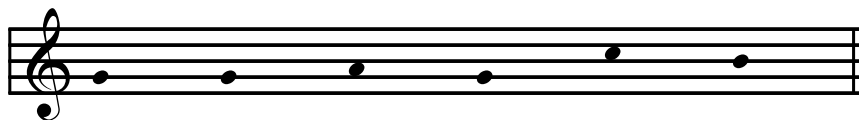

misturar os métodos entre si

6

I **IMPROVISO LIVRE**

II

(repetindo sempre as mesmas 2 notas)

8

9

CANTO

I

CANTO

II

And.

ff

Ah!(grito)

10

diretamente sobre as cordas

diretamente sobre as cordas

Ped. f *mp*

f *mp*

11

accel. sempre _____

diretamente sobre as cordas

(vidro)

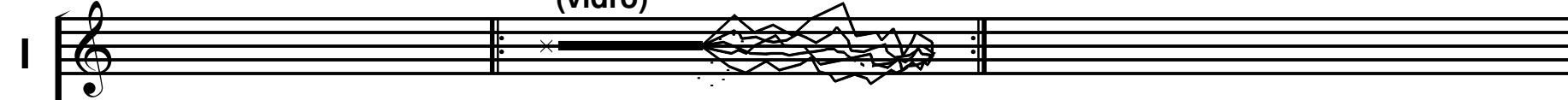

pp

cresc. sempre _____

diretamente sobre as cordas

(borracha)

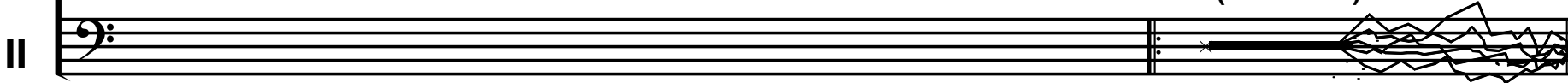

Red.

(repetir várias vezes, sempre *accel.*, sempre *cresc.*)

12

diretamente nos martelos (improviso)

diretamente nos martelos
(repetindo sempre as mesmas 2 notas)

p *f*

(repetindo sempre as mesmas 2 notas)

p (improviso) *f*

13

14

com todos os martelos

15 16

PIANO PREPARADO

(improvisar o ritmo)

17

staccatto — — — — —

p (teclas brancas)

mp

muito irregularmente *muito irregularmente*

staccatto — — — — —

(teclas brancas e pretas)

muito irregularmente

f

f

Ped.

(troca de posição)

longo improviso

(tampa de caneta)

(tampa de caneta)

pp

f *dim. sempre* *(pp)*